

**Studio**

- Apartment Area 37.5sq. m (32sq. m minimum required)
- Aggregate Living/Dining/Kitchen area 29sq. m (30sq. m minimum but variation of up to 5% can be applied to room areas subject to overall compliance with required minimum overall floor area)
- Storage Area 3.3sq. m (3sq. m minimum required)

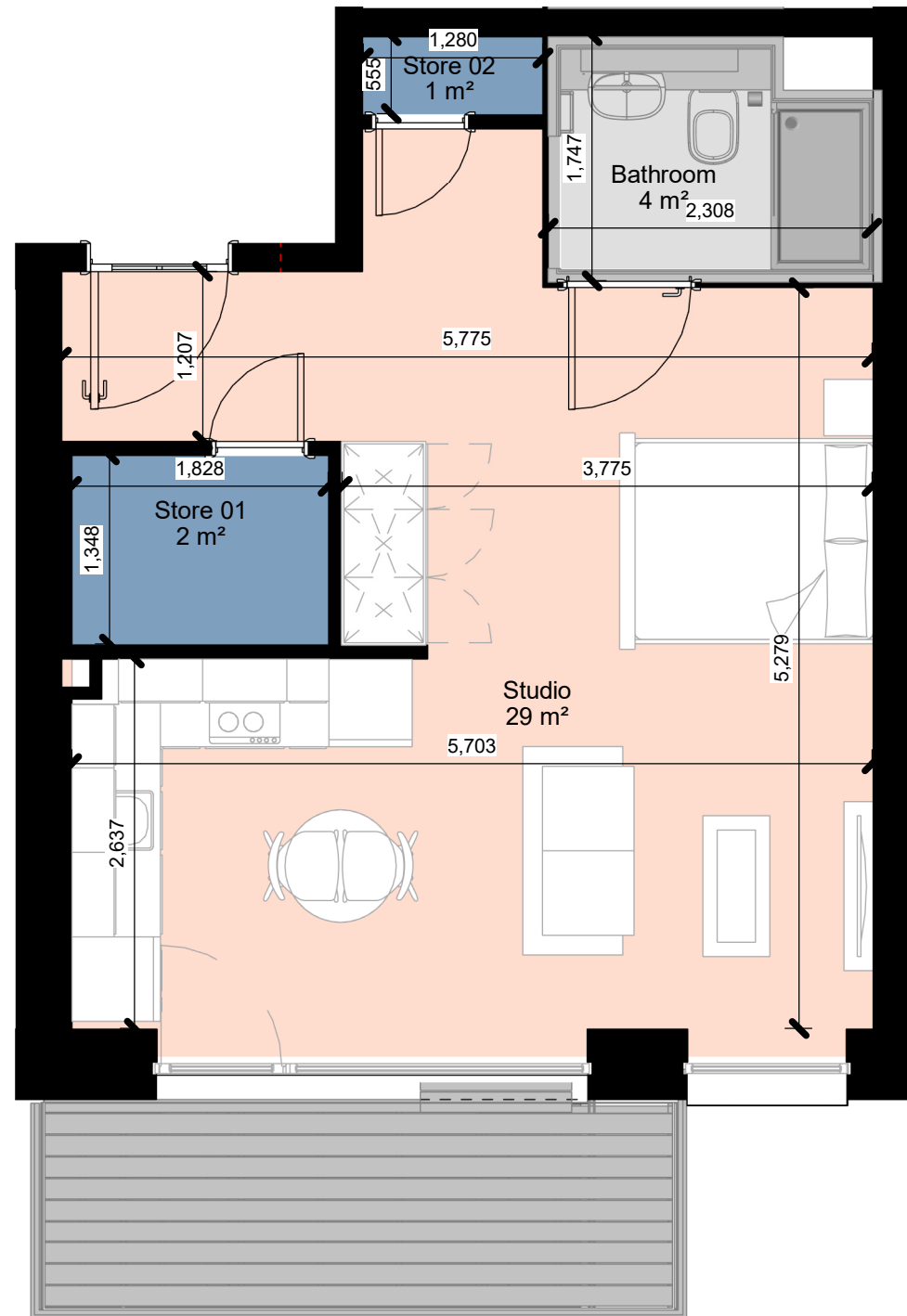

Block B+C L07-L09



L07 - Apartment Type C  
1 : 50

**Notes:**

- Do not scale from this drawing. Use figured dimensions in all cases.
- Verify dimensions on site and report any discrepancies to the Architect immediately.
- This drawing to be read in conjunction with the Architect's Specification.
- © This drawing is copyright and may only be reproduced with the Architect's permission.

Rev.	Date	Drwn	Details of Issue / Revision
P01	20.03.2026	RAU	Issued for Planning

Issues & Revisions



Dartry Mills,  
Dartry Road  
Dublin 6,  
D06 Y0E3  
T: +353 (0)1 498 7000  
W: www.reddyarchitecture.com  
E: info@reddyarchitecture.com

Client Details:

**Ruirside Developments Ltd.**

Project Details:

**Parkgate St.  
42a Parkgate St, Dublin 8**

Drawing Title:

**Application 02 - Proposed Apartment Type C**

Job No. <b>P24-216D</b>	Sheet Size: A1_	Scale @A3
Issue Date: 20.03.2026	Drawn By: RAU	Reviewed By: PK
Status <b>S0</b>	Purpose of Issue <b>Planning Permission</b>	
Project - System - Spatial Zone - Level - Type - Originator - Role - Number		Revision
<b>PGS-02-SW-ZZZ-DR-RAU-AR-5003</b>		<b>P01</b>